City of Dixon

Readi-Ride

Senior & Disabled Transportation Summit II October 30, 2009

- Transportation Operators Panel Presentation:

  The Road Ahead - Solutions and a Proposal for Change

Serving Dixon for over 25 Years

General Public Dial-a-Ride

Paratransit Services to Vacaville and Davis

Funding Partner in Intercity Transit Services

Taxi Scrip Program

The City in partnership with Dixon Family Services began a taxi scrip program in 2006.

This program provides taxi scrip to those in need of receiving service outside of Dixon or during hours that Dixon Readi-Ride or Route 30 is not available.

To access the scrip program residents should contact Dixon Family Service.

Special Events

General Information

- Readi-Ride operates within the Dixon City Limits
- Provided 68,949 rides in 2008-09
- Annual growth in passenger rides has averaged 8% over last 10 years
- Senior/disabled passengers account for 16% of ridership
- Current average response time is under 10 minutes

Major Challenges

- Funding
  - Funding for Readi-Ride has declined each of the past two years due to the current economy
  - Service cutbacks
  - Fare increases
  - Passenger demand continues to grow
  - Paratransit service out of Dixon

Funding Trend

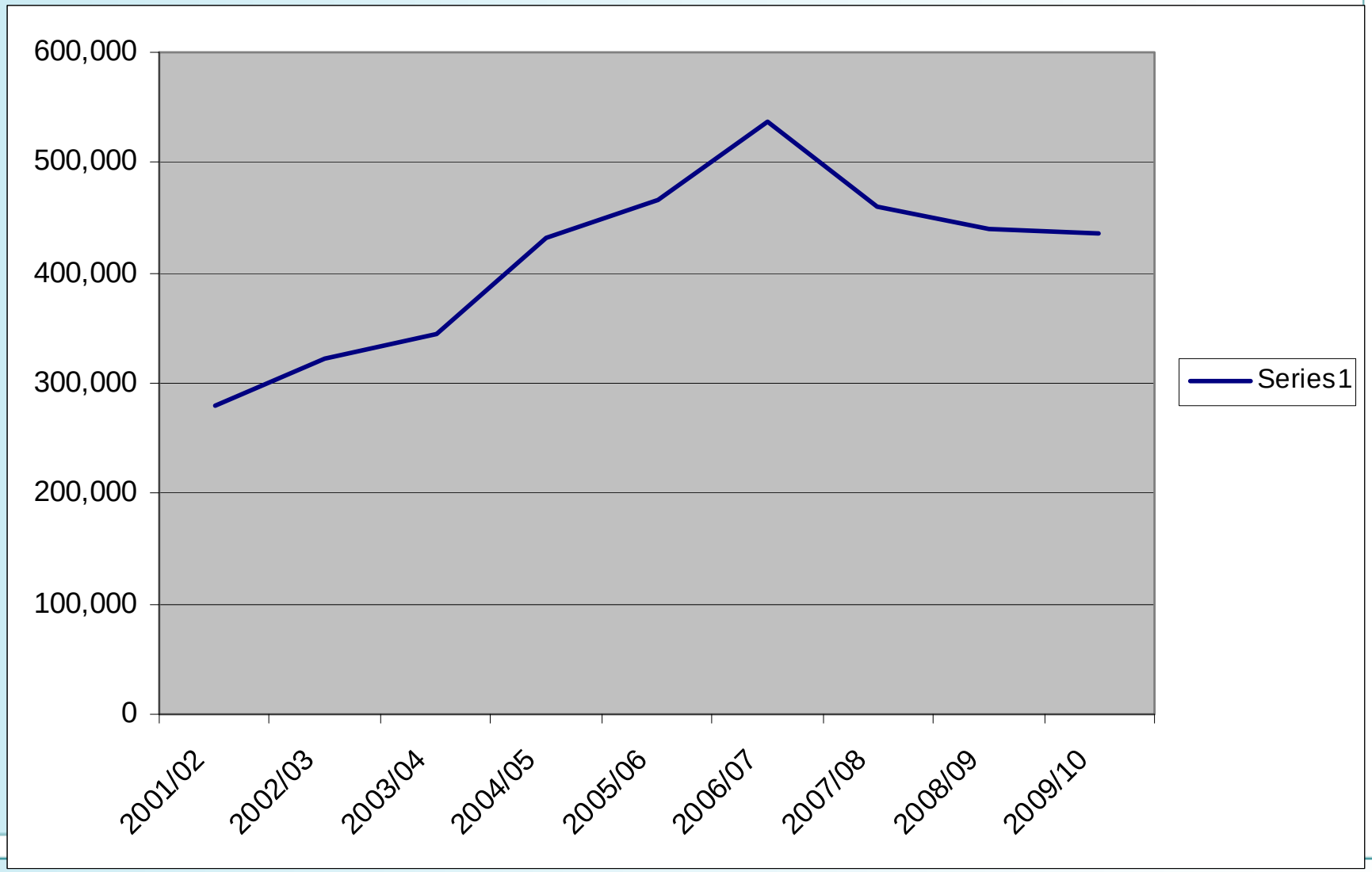
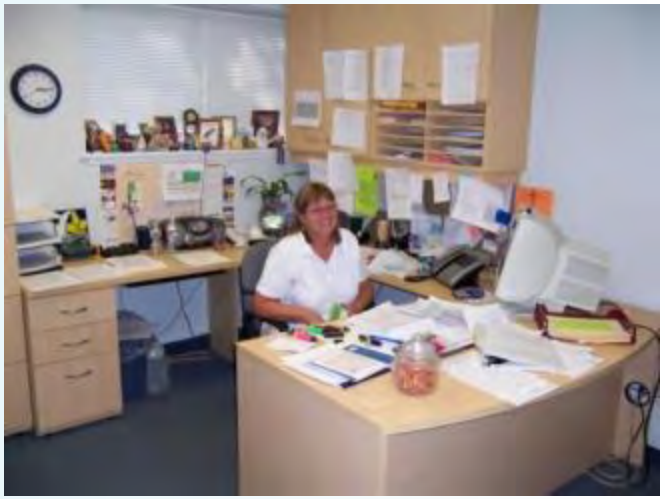
Readi-Ride Staff