APPENDIX A.4
MAPS AND CROSSING PHOTOS
SOLANO RAIL CROSSING INVENTORY AND IMPROVEMENT PLAN

On the following pages can be found the photo available to the STA of each of the rail crossings in Solano County. For some crossings, ground-level photos are not currently available. Photos follow maps taken from the Solano Rail Crossing Inventory and Improvement Plan focusing on sub-areas of the county.

Figure 9a – City of Vallejo Main Track

Table 9b – City of Vallejo Mare Island Access

Crossing 751462N Mini Drive

Facing North along Track

Facing East along Road

Facing South along Track

Facing West along Road

Solano Transit Authority

Crossing Inventory

WILSON & COMPANY

Crossing No. 751462N

Sheet 1 of 1

Crossing SOL 010 - SR 37 Overcrossing

Crossing 751463V Lewis Brown Road

Facing North along Track

Facing East along Road

Facing South along Track

Facing West along Road

Solano Transit Authority

Crossing Inventory

WILSON & COMPANY

Crossing No. 751463V

Sheet 1 of 1

Crossing 751464C Tuolumne Street

Facing North along Track

Facing East along Road

Facing South along Track

Facing West along Road

Solano Transit Authority

Crossing Inventory

WILSON & COMPANY

Crossing No. 751464C

Sheet 1 of 1

Crossing 751465J Sereno Drive

Facing North along Track

Facing East along Road

Facing South along Track

Facing West along Road

Solano Transit Authority

Crossing Inventory

WILSON & COMPANY

Crossing No. 751465J

Sheet 1 of 1

Crossing 751466R Redwood Street

Facing North along Track

Facing East along Road

Facing South along Track

Facing West along Road

Solano Transit Authority

Crossing Inventory

WILSON & COMPANY

Crossing No. 751466R

Sheet 1 of 1

Crossing 751467X Valley Vista Avenue

Facing North along Track

Facing East along Road

Facing South along Track

Facing West along Road

Solano Transit Authority

Crossing Inventory

WILSON & COMPANY

Crossing No. 751467X

Sheet 1 of 1

Crossing 751468E Nebraska Street

Facing North along Track

Facing East along Road

Facing South along Track

Facing West along Road

Solano Transit Authority

Crossing Inventory

WILSON & COMPANY

Crossing No. 751468E

Sheet 1 of 1

Crossing 751469L Tennessee Street

Facing North along Track

Facing East along Road

Facing South along Track

Facing West along Road

Solano Transit Authority

Crossing Inventory

WILSON &COMPANY

Crossing No. 751469L

Sheet 1 of 1

Crossing 751470F Louisiana Street

Facing North along Track

Facing East along Road

Facing South along Track

Facing West along Road

Solano Transit Authority

Crossing Inventory

WILSON &COMPANY

Crossing No. 751470F

Sheet 1 of 1

Crossing 751471M Spring Street

Facing North along Track

Facing East along Road

Facing South along Track

Facing West along Road

Solano Transit Authority

Crossing Inventory

WILSON & COMPANY

Crossing No. 751471M

Sheet 1 of 1

Crossing 751472U Florida Street

Facing North along Track

Facing East along Road

Facing South along Track

Facing West along Road

Solano Transit Authority

Crossing Inventory

WILSON & COMPANY

Crossing No. 751472U

Sheet 1 of 1

Crossing 751474H Georgia Street

Facing North along Track

Facing East along Road

Facing South along Track

Facing West along Road

Solano Transit Authority

Crossing Inventory

WILSON & COMPANY

Crossing No. 751474H

Sheet 1 of 2

Facing South along Track – Close Up

Facing South along Track

Solano Transit Authority

Crossing Inventory

WILSON & COMPANY

Crossing No. 751474H

Sheet 2 of 2

Crossing 751475P Maine Street

Facing North along Track

Facing East along Road

Facing South along Track

Facing West along Road

Solano Transit Authority

Crossing Inventory

WILSON & COMPANY

Crossing No. 751475P

Sheet 1 of 1

Crossing 751476W Solano Avenue

Facing North along Track

Facing East along Road

Facing South along Track

Facing West along Road

Solano Transit Authority

Crossing Inventory

WILSON & COMPANY

Crossing No. 751476W

Sheet 1 of 1

Crossing 751980J Curtola Parkway

Facing North along Track

Facing East along Road

Facing South along Track

Facing West along Road

Solano Transit Authority

Crossing Inventory

WILSON &COMPANY

Crossing No. 751980J

Sheet 1 of 1

Crossing 751478K 5th Street

Facing North along Track

Facing East along Road

Facing South along Track

Facing West along Road

Solano Transit Authority

Crossing Inventory

WILSON &COMPANY

Crossing No. 751478K

Sheet 1 of 1

Crossing 751479S Sonoma Blvd/ SR 29

Facing North along Track

Facing East along Road

Facing South along Track

Facing West along Road

Solano Transit Authority

Crossing Inventory

WILSON & COMPANY

Crossing No. 751479S

Sheet 2 of 2

Crossing 928442W Broadway Street

Facing North along Road

Facing East along Track

Facing South along Road

Facing West along Track

Solano Transit Authority

Crossing Inventory

WILSON & COMPANY

Crossing No. 928442W

Sheet 1 of 2

Facing East along Track – Close Up

Facing West along Track

Solano Transit Authority

Crossing Inventory

WILSON & COMPANY

Crossing No. 928442W

Sheet 2 of 2

Crossing 928443D Sereno Street

Facing North along Track

Facing East along Road

Facing South along Track

Facing West along Road

Solano Transit Authority

Crossing Inventory

WILSON &COMPANY

Crossing No. 928443D

Sheet 1 of 1

Crossing 928445S Redwood Street

Facing North along Track

Facing East along Road

Facing South along Track

Facing West along Road

Solano Transit Authority

Crossing Inventory

WILSON &COMPANY

Crossing No. 928445S

Sheet 1 of 1

Crossing 928446Y Valley Vista

Facing North along Track

Facing East along Road

Facing South along Track

Facing West along Road

Solano Transit Authority

Crossing Inventory

WILSON & COMPANY

Crossing No. 928446Y

Sheet 1 of 1

Crossing 928447F Sonoma Blvd/ SR 29

Facing North along Road

Facing East along Track

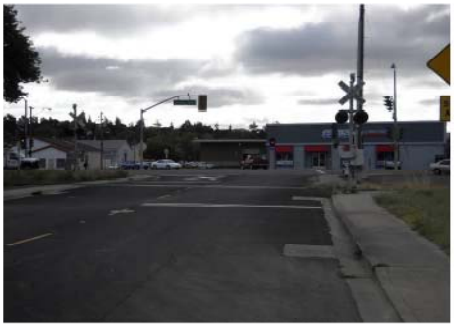

Facing South along Road

Facing West along Track

Solano Transit Authority

Crossing Inventory

WILSON & COMPANY

Crossing No. 928447F

Sheet 1 of 1

Crossing 928448M Mississippi Street

Facing North along Road

Facing East along Track

Facing South along Road

Facing West along Track

Solano Transit Authority

Crossing Inventory

WILSON & COMPANY

Crossing No. 928448M

Sheet 1 of 2

Crossing 928449U Nebraska Street

Facing North along Road

Facing East along Track

Facing South along Road

Facing West along Track

Solano Transit Authority

Crossing Inventory

WILSON & COMPANY

Crossing No. 928449U

Sheet 1 of 1

Crossing SOL 011Sacramento Street Overcrossing

Crossing 928450N North Butte Street

Facing North along Road

Facing East along Track

Facing East along Road

Facing East along Road – Close Up

Solano Transit Authority

Crossing Inventory

WILSON &COMPANY

Crossing No. 928450N

Sheet 1 of 2

Crossing 928450N North Butte Street

Facing South along Road

Facing West along Track

Crossing 928451V Wilson Avenue

Facing North along Road

Facing East along Track

Facing South along Road

Facing West along Track

Solano Transit Authority

Crossing Inventory

WILSON &COMPANY

Crossing No. 928451V

Sheet 1 of 2

Crossing SOL 012Mare Island Causeway

Facing East along Road

Facing West along Road

Solano Transit Authority

Crossing Inventory

WILSON & COMPANY

Crossing No. MI_03

Sheet 1 of 1

Crossing PC 611 – West end of Mare Island Causeway – private road

Facing North East along Road

Facing North East along Road – Close Up

Facing North East along Track

Facing West along Track

Solano Transit Authority

Crossing Inventory

WILSON &COMPANY

Crossing No. MI_02

Sheet 1 of 2

Facing South East along Track

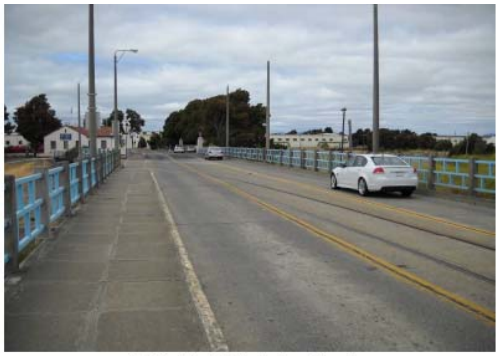

Facing South West along Road

Solano Transit Authority

Crossing Inventory

WILSON &COMPANY

Crossing No. MI_02

Sheet 2 of 2

Crossing SOL 013 – Nimitz Avenue

Facing North East along Tracks

Facing North West along Road

Facing South East along Road

Facing South West along Track

Solano Transit Authority

Crossing Inventory

WILSON & COMPANY

Crossing No. MI_01

Sheet 1 of 1

Crossing SOL 014 –Pintado Street

Facing North East along Road

Facing North West along Track

Facing South East along Track

Facing South West along Road

Solano Transit Authority

Crossing Inventory

WILSON & COMPANY

Crossing No. MI_04

Sheet 1 of 1

Crossing SOL 015 –Nimitz Avenue

Facing North East along Track

Facing North West along Road

Facing South East along Road

Facing South West along Track

Solano Transit Authority

Crossing Inventory

WILSON & COMPANY

Crossing No. MI_05

Sheet 1 of 1

Crossing SOL 016 –Nimitz Avenue

Facing North East along Track

Facing South East along Road

Facing South West along Track

Facing South West along Road

Solano Transit Authority

Crossing Inventory

WILSON & COMPANY

Crossing No. MI_06

Sheet 1 of 1

Crossing SOL 017 – Nimitz Avenue

Facing North East along Road

Facing North West along Track

Facing South East along Track

Facing South West along Road

Solano Transit Authority

Crossing Inventory

WILSON & COMPANY

Crossing No. MI_07

Sheet 1 of 1

Crossing SOL 019 –A Street

Crossing SOL 20 –Nimitz Avenue

Facing North East along Track

Facing North West along Road

Facing South East along Road

Facing South West along Track

Solano Transit Authority

Crossing Inventory

WILSON & COMPANY

Crossing No. MI_08

Sheet 1 of 1

Crossing SOL 21 –Nimitz Avenue

Facing North East along Track

Facing North West along Road

Facing South East along Road

Facing South West along Track

Solano Transit Authority

Crossing Inventory

WILSON & COMPANY

Crossing No. MI_09

Sheet 1 of 1

Crossing SOL 22 –Kansas Street

Facing North East along Road

Facing North West along Track

Facing South East along Track 1

Facing South East along Track 2

Solano Transit Authority

Crossing Inventory

WILSON & COMPANY

Crossing No. MI_10

Sheet 1 of 2

Crossing SOL 23 –Nimitz Avenue

Facing Northeast along Track

Facing Northwest along Road

Facing Southwest along Track

Facing Southeast along Road

Solano Transit Authority

Crossing Inventory

WILSON & COMPANY

Crossing No. MI_11

Sheet 1 of 1

Crossing SOL 24 –Ferry Street/ Nimitz Avenue

Facing Northeast along Track

Facing Northwest along Road

Facing Southwest along Track

Facing Southeast along Road

Solano Transit Authority

Crossing Inventory

WILSON & COMPANY

Crossing No. MI_12

Sheet 1 of 1

Crossing SOL 025, SOL 026, SOL 027 –Nimitz Avenue

Facing Northeast along Track

Facing Northwest along Road

Facing Southwest along Track

Facing Southeast along Road

Solano Transit Authority

Crossing Inventory

WILSON & COMPANY

Crossing No. MI_13

Sheet 1 of 2

Crossing SOL 025, SOL 026, SOL 027 –Nimitz Avenue (continued)

Facing Northeast along Track

Facing Northwest along Road

Facing Southwest along Track

Facing Southeast along Road

Solano Transit Authority

Crossing Inventory

WILSON & COMPANY

Crossing No. MI_14

Sheet 1 of 1

Facing Northeast along Track

Facing Northwest along Road

Facing Southwest along Track

Facing Southeast along Road

Solano Transit Authority

Crossing Inventory

WILSON & COMPANY

Crossing No. MI_15

Sheet 1 of 2

Crossing SOL 025, SOL 026, SOL 027 –Nimitz Avenue (continued)

Facing Northeast along Track

Facing Northwest along Road

Facing Southwest along Track

Facing Southeast along Road

Solano Transit Authority

Crossing Inventory

WILSON &COMPANY

Crossing No. MI_15

Sheet 2 of 2

Crossing SOL 28 –Nimitz Avenue

Facing Northeast along Track

Facing Northwest along Road

Facing Southwest along Track

Facing Southeast along Road

Solano Transit Authority

Crossing Inventory

WILSON &COMPANY

Crossing No. MI_16

Sheet 1 of 1

Crossing SOL 029 and SOL 030 –Nimitz Avenue / Bagley Street

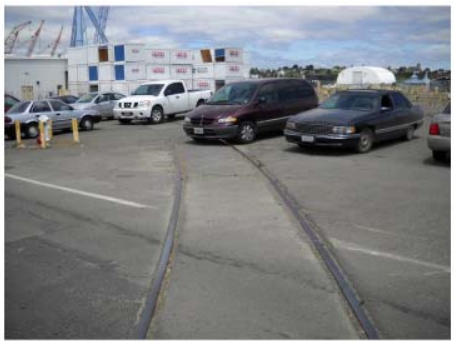

Facing Northeast along Track

Facing Northwest along Road

Facing Southwest along Track

Facing Southeast along Road

Solano Transit Authority

Crossing Inventory

WILSON & COMPANY

Crossing No. MI_16

Sheet 1 of 1

Facing Northeast along Road

Facing Northwest along Track

Facing Southwest along Road

Facing Southeast along Track

Solano Transit Authority

Crossing Inventory

WILSON & COMPANY

Crossing No. MI_18

Sheet 1 of 1

Crossing SOL 31 –Nimitz Avenue

Facing Northeast along Track

Facing Northwest along Road

Facing Southwest along Track

Facing Southeast along Road

Solano Transit Authority

Crossing Inventory

WILSON & COMPANY

Crossing No. MI_19

Sheet 1 of 1

Crossing SOL 32 –Nareus Street

Facing Northeast along Track

Facing Northwest along Road

Facing Southwest along Track

Facing Southeast along Road

Solano Transit Authority

Crossing Inventory

WILSON & COMPANY

Crossing No. MI_20

Sheet 1 of 1

Crossing SOL 33 –Nimitz Avenue

Facing Northeast along Track

Facing Northwest along Road

Facing Southwest along Track

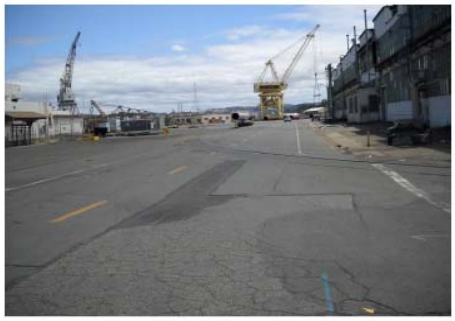

Facing Southeast along Road

Solano Transit Authority

Crossing Inventory

WILSON & COMPANY

Crossing No. MI_21

Sheet 1 of 1

Crossing SOL 34 –15th Street

Facing Northeast along Road

Facing Northwest along Track

Facing Southwest along Road

Facing Southeast along Track

Solano Transit Authority

Crossing Inventory

WILSON & COMPANY

Crossing No. MI_22

Sheet 1 of 1

Crossing SOL 35 –15th Street

Facing Northeast along Road

Facing Northwest along Track

Facing Southwest along Road

Facing Southeast along Track

Solano Transit Authority

Crossing Inventory

WILSON & COMPANY

Crossing No. MI_23

Sheet 1 of 1

Crossing SOL 36 –Railroad Avenue

Facing Northeast along Track

Facing Northwest along Road

Facing Southwest along Track

Facing Southeast along Road

Solano Transit Authority

Crossing Inventory

WILSON & COMPANY

Crossing No. MI_24

Sheet 1 of 1

Crossing SOL 37 –Nereus Street

Facing Northeast along Road

Facing Northwest along Track

Facing Southwest along Road

Facing Southeast along Track

Solano Transit Authority

Crossing Inventory

WILSON & COMPANY

Crossing No. MI_25

Sheet 1 of 1

Crossing SOL 38 –13th Street

Facing Northeast along Road

Facing Northwest along Track

Facing Southwest along Road

Facing Southeast along Track

Solano Transit Authority

Crossing Inventory

WILSON & COMPANY

Crossing No. MI_25

Sheet 1 of 1

Crossing SOL 039 –Railroad Avenue

Facing Northeast along Track

Facing Northwest along Road

Facing Southwest along Track

Facing Southeast along Track

Solano Transit Authority

Crossing Inventory

WILSON &COMPANY

Crossing No. MI_27

Sheet 1 of 2

Crossing SOL 040 – Railroad Avenue

Facing Northeast along Track

Facing Northwest along Road

Facing Southwest along Track

Facing Southeast along Road

Solano Transit Authority

Crossing Inventory

WILSON &COMPANY

Crossing No. MI_28

Sheet 1 of 1

Crossing SOL 41 –8th Street

Facing Northeast along Road

Facing Northwest along Track

Facing Southwest along Road

Facing Southeast along Track

Solano Transit Authority

Crossing Inventory

WILSON & COMPANY

Crossing No. MI_29

Sheet 1 of 2

Crossing SOL 42 –Railroad Avenue

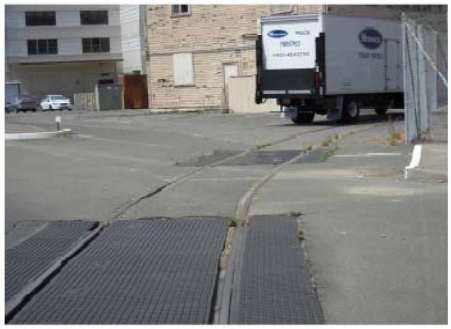

Facing Northeast along Track

Facing Northwest along Road

Facing Southwest along Track

Facing Southeast along Road

Solano Transit Authority

Crossing Inventory

WILSON & COMPANY

Crossing No. MI_30

Sheet 1 of 2

Crossing SOL 43 –Connolly Street

Facing Northeast along Road

Facing Northwest along Track

Facing Southwest along Road

Facing Southeast along Track

Solano Transit Authority

Crossing Inventory

WILSON & COMPANY

Crossing No. MI_31

Sheet 1 of 2

Facing Northeast along Track

Solano Transit Authority

Crossing Inventory

WILSON & COMPANY

Crossing No. MI_31

Sheet 2 of 2

Crossing SOL 44 –Walnut Street

Facing Northeast along Track

Facing Northwest along Road

Facing Southwest along Track

Facing Southeast along Road

Solano Transit Authority

Crossing Inventory

WILSON & COMPANY

Crossing No. MI_32

Sheet 1 of 1

Crossing SOL 45 –Walnut Street

Facing Northeast along Track

Facing Northwest along Road

Facing Southwest along Track

Facing Southeast along Road

Solano Transit Authority

Crossing Inventory

WILSON & COMPANY

Crossing No. MI_33

Sheet 1 of 2

Crossing SOL 46 –A Street

Facing Northeast along Road

Facing Northwest along Track

Facing Southwest along Road

Facing Southeast along Track

Solano Transit Authority

Crossing Inventory

WILSON &COMPANY

Crossing No. MI_34

Sheet 1 of 2

Crossing SOL 47 –A Street

Facing Northeast along Road

Facing Northwest along Track

Facing Southwest along Road

Facing Southeast along Track

Solano Transit Authority

Crossing Inventory

WILSON &COMPANY

Crossing No. MI_35

Sheet 1 of 1

Crossing SOL 48 –Railroad Avenue

Facing Northeast along Track

Facing Northwest along Road

Facing Southwest along Track

Solano Transit Authority

Crossing Inventory

WILSON & COMPANY

Crossing No. MI_36

Sheet 1 of 1

Crossing SOL 49 –Railroad Avenue

Facing Northeast along Track

Facing Northwest along Road

Facing Southwest along Track

Facing Southeast along Road

Solano Transit Authority

Crossing Inventory

WILSON & COMPANY

Crossing No.MI_37

Sheet 1 of 1

Crossing SOL 50 –Railroad Avenue

Facing Northeast along Track

Facing Northwest along Road

Facing Southwest along Track

Solano Transit Authority

Crossing Inventory

WILSON & COMPANY

Crossing No. MI_38

Sheet 1 of 1

Crossing SOL 51 –Railroad Avenue

Facing Northeast along Track

Facing Northwest along Road

Facing Southwest along Track

Facing Southeast along Road

Solano Transit Authority

Crossing Inventory

WILSON & COMPANY

Crossing No. MI_39

Sheet 1 of 1

Crossing SOL 52 –C Street

Facing Northeast along Road

Facing Northwest along Track

Facing Southwest along Road

Facing Southeast along Track

Solano Transit Authority

Crossing Inventory

WILSON & COMPANY

Crossing No. MI_40

Sheet 1 of 1

Crossing SOL 53 –C Street

Facing Northeast along Track

Facing Northwest along Road

Facing Southwest along Track

Facing Southeast along Road

Solano Transit Authority

Crossing Inventory

WILSON & COMPANY

Crossing No. MI_41

Sheet 1 of 1

Crossing SOL 54 –Railroad Avenue

Facing Northeast along Track

Facing Northwest along Road

Facing Southwest along Track

Facing Southeast along Road

Solano Transit Authority

Crossing Inventory

WILSON &COMPANY

Crossing No. MI_42

Sheet 1 of 2

Crossing SOL 055 –I Street

Crossing PC 612 –Azuar Drive

Crossing SOL 056 –L Street

Crossing PC 613 –Azuar Drive/ O Street